

Uninstall AcornPipe Software & Backup Your Work

The AcornPipe program install disk has been instructed not to overwrite any current Data in the data directory, so in order to add new files, you will have to uninstall the old ones. This is a temporary method. Install disks will be created in the future, which will update, while skipping several files. With this current version, back up your work, then run the uninstall which is listed in your “Programs” under “AcornPipe”.

In the tests we ran, the uninstall did not remove the new jobs created in the AcornClients folder, - ever.....BUT **please back up your work**, just in case.

The AcornClients folder itself can be dragged and dropped to a CDRW disk, or to another location on your computer. My favourite way to back up. Is to copy and rename the directory, then run the “uninstall”. Check to make sure your jobs are still in the original AcornPipe Directory, then run the install again.

Once again - in our tests, the install has not overwritten any jobs currently in the AcornClients folder, but again - with computers, make sure you have that backup - just to be on the safe side.

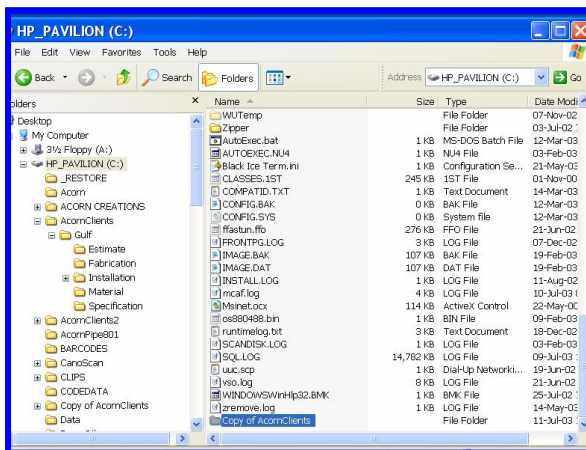

Using the “Copy” and “Paste” function, I have copied my AcornClients folder, then used Paste to make a copy on the C drive. Now I will rename it, for safe keeping before I reinstall the AcornPipe Software. Right Click to rename the folder. Yellow circle shows my renamed directory AcornClients3. This is an easy way to backup my work.

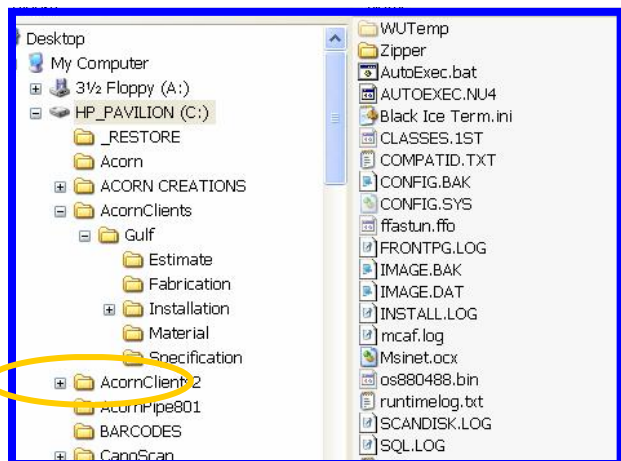
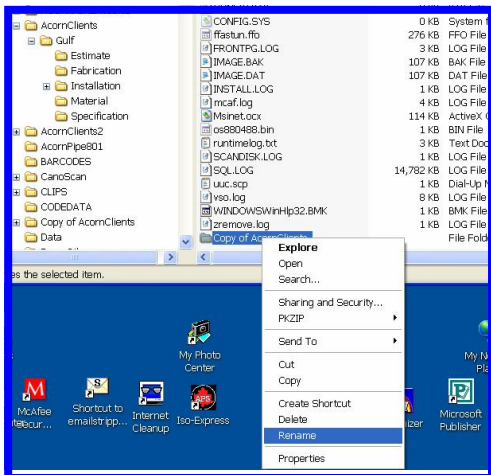

Backing up your work - Another Option:

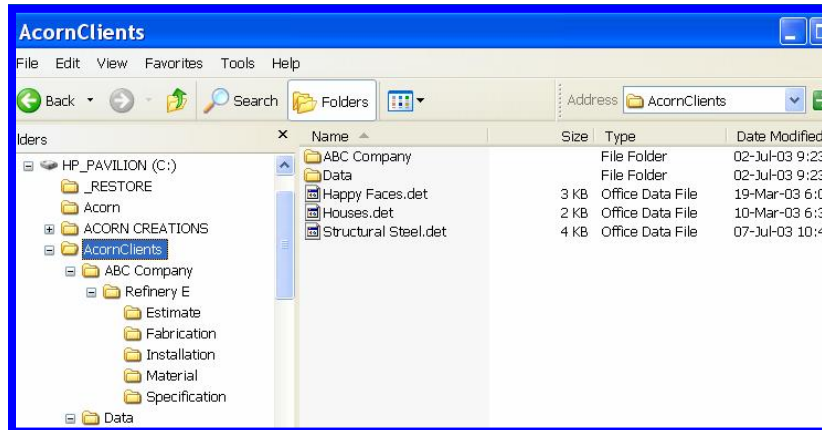

If you have saved your jobs and drawings to the current Client Folder, they will be found here.

C:\AcornClients

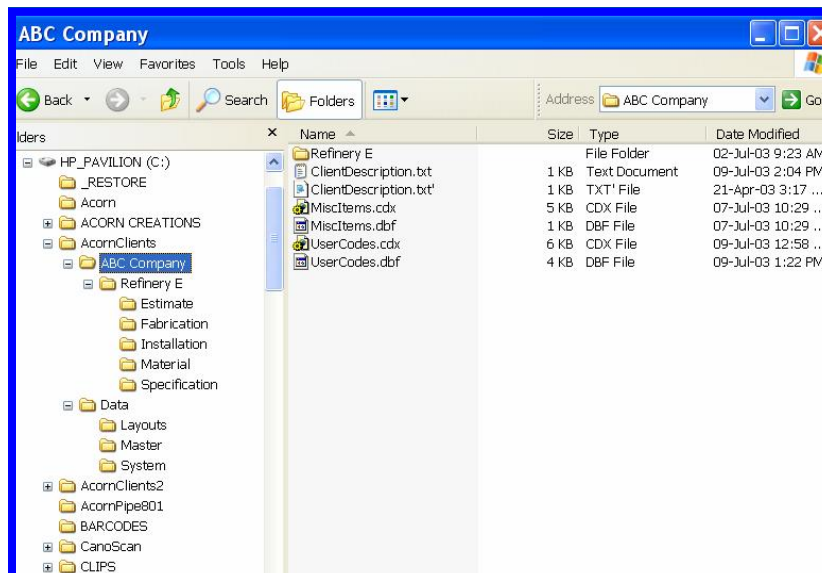

Highlight the folder, then copy it by dragging and dropping it to your CDRW disk, or to another place on the hard drive. The idea is to save your jobs.

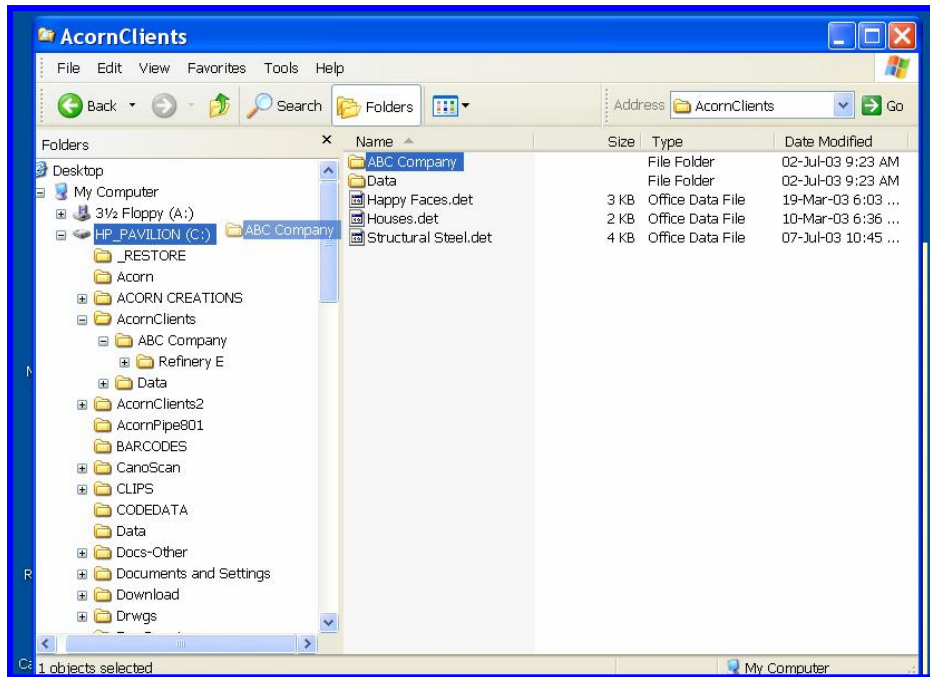

Above: Copying the job directory to the C drive. It would likely be a better idea to create a backup folder, then drag and drop your work on it. Install the update. Then retrieve your job folder if necessary.

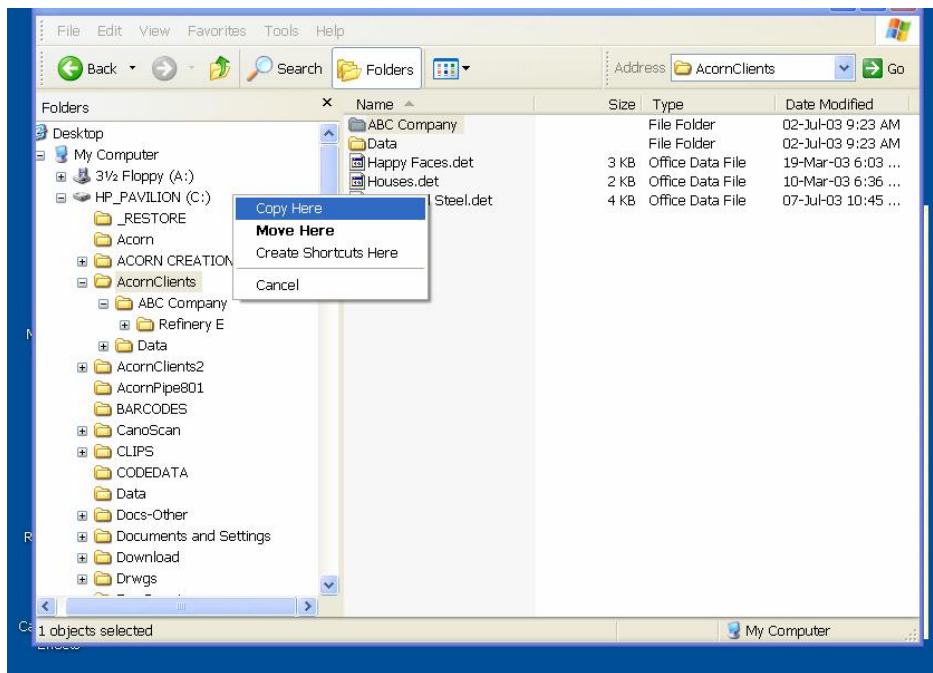

If you drag and drop, using the "RIGHT" mouse button, the computer will ask you if you want to Move, Copy or create a shortcut. You want to copy most of the time.